

- SYMBOL KEY**
- Source-4 50°
 - Source-4 Jr Zoom 575w
 - Source-4 Lustr 50° 170w
 - ETC D60
 - Mac-350 Entour 350w

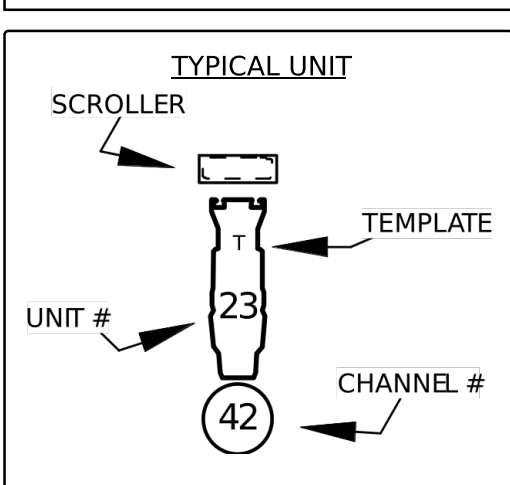
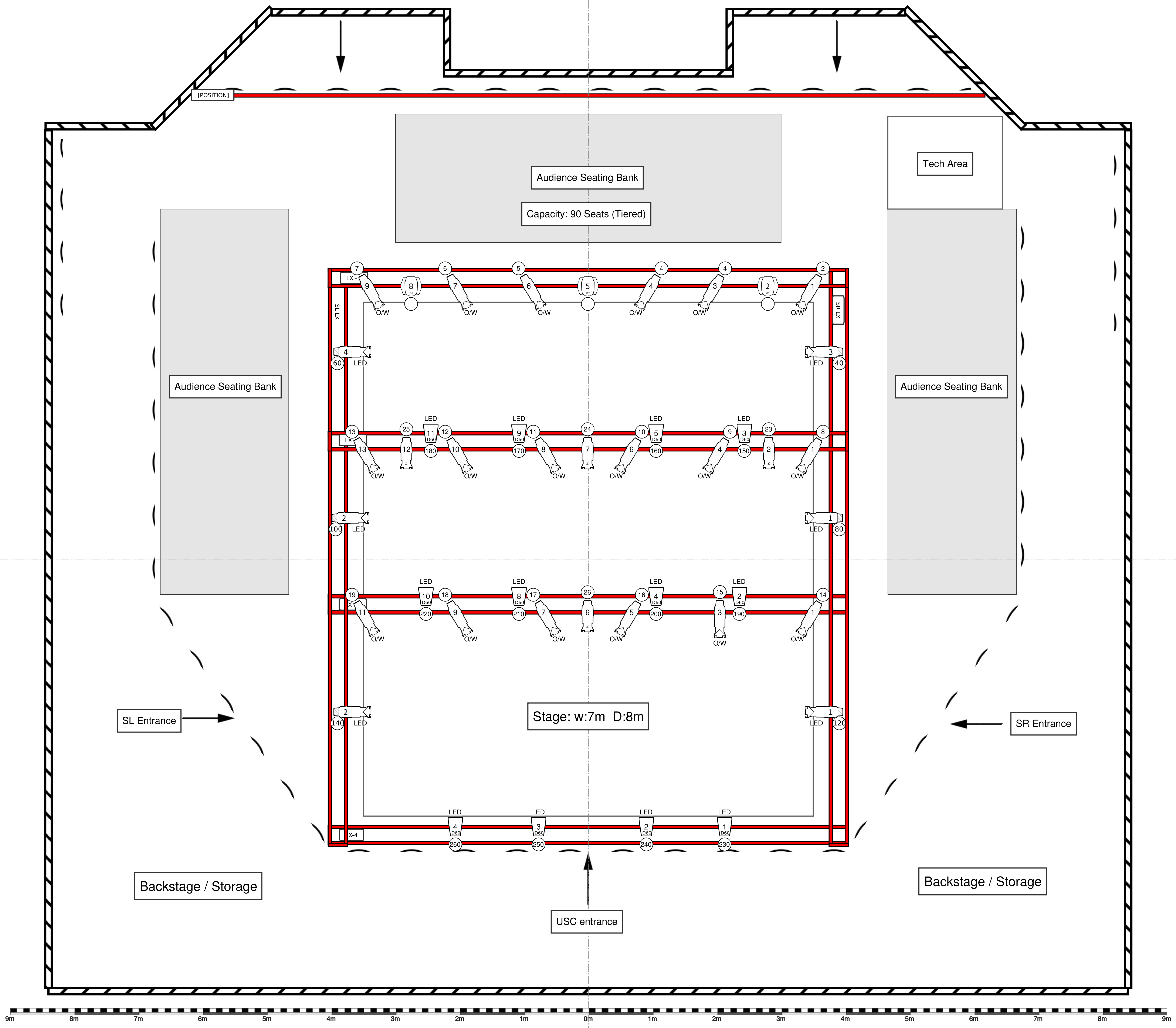

THIS DRAWING REPRESENTS VISUAL CONCEPTS AND CONSTRUCTION SUGGESTIONS ONLY. IT DOES NOT REPLACE THE PHYSICAL LAYOUT. BEFORE ANY CONSTRUCTION, THE THEATRE ARCHITECT'S APPROVED DESIGN OF THE SCENE AND ALL NECESSARY STRUCTURAL AND ELECTRICAL WORKS MUST BE COMPLETED. THE ARCHITECT AND THEATRE MANAGER WILL NOT ASSUME RESPONSIBILITY FOR ANY DAMAGE TO THE THEATRE OR EQUIPMENT CAUSED BY THE USE OF THIS DRAWING.

Callum Graham
Greenside Venues Ltd.
 07585112144
 callum@greensidevenue.co.uk

PRODUCED BY
Greenside Venues Ltd.
 Tara Kilbourne & Darren Heale

LIGHTING DESIGN: **Callum Graham**
 TECHNICAL DIRECTOR: **Callum Graham**
 EQUIPMENT SUPPLIER: **Live Systems Ltd.**

Emerald Theatre
 25 Nicolson Square,
 Edinburgh
 EH8 9BX

SCALE: 1:25
 DATE: 15/05/2024
 REVISION: 1

DRAWING No. **1**
 OF 1

PLOT